

INITIAL RECEIPT

**United States Department of the Interior
Bureau of Land Management
DIV OF LANDS, MINRLS & ENERGY
ONE N CENTRAL AVE
PHOENIX, AZ 85004 -4427
Phone: 602-417-9200**

Receipt	
No:	4812658

Transaction #: 4940177	
Date of Transaction: 09/30/2020	
CUSTOMER:	
ADAM HARPER PO BOX 11481 PRESCOTT, AZ 86304-1481 US	

LINE #	QTY	DESCRIPTION	REMARKS	UNIT PRICE	TOTAL
1	1.00	LOCATABLE MINERALS / MINING CLAIMS-NEW, UNADJUD, ONE OR MORE AUTH NOS / NEW MINING CLAIM PROCESSING FEE CASES: AMC461265/\$20.00		- n/a -	20.00
2	1.00	LOCATABLE MINERALS / MINING CLAIMS-NEW, UNADJUD, ONE OR MORE AUTH NOS / NEW MINING CLAIMS LOCATION FEE CASES: AMC461265/\$40.00		- n/a -	40.00
3	1.00	LOCATABLE MINERALS / MINING CLAIMS-NEW, UNADJUD, ONE OR MORE AUTH NOS / NEW MINING CLAIMS MAINTENANCE FEE CASES: AMC461265/\$165.00		- n/a -	165.00
TOTAL:					\$225.00

PAYMENT INFORMATION			
1	AMOUNT:	225.00	POSTMARKED: N/A
	TYPE:	CHECK	RECEIVED: 09/29/2020
	CHECK NO:	221	<div style="border: 2px solid blue; padding: 5px; display: inline-block;"> ENTERED OCT 06 2020 BY: <i>WDC</i> </div>
	NAME:	HARPER, ADAM PO BOX 11481 PRESCOTT AZ 86304-1481 US	

REMARKS
SCANNED

This receipt was generated by the automated BLM Collections and Billing System and is a paper representation of a portion of the official electronic record contained therein.

CORRESPONDENCE

TRANSFERS

**MAINTENANCE FEES
WAIVERS
POL/NOI**

MISCELLANEOUS

**LOCATION NOTICES
AMENDMENTS
STATUS SHEET
GEO REPORT/MTP**

MINING CLAIM STATUS REPORT - Assessment Year 2020

Data Entered: 10/6/2020 2020

MTP Checked By: WLC
 GEO Checked By: WLC

LEAD SERIAL NUMBER: AMC 461245 thru AMC _____

NUMBER OF CLAIMS & TYPE:

1 LODE
 _____ PLACER
 _____ ASSOCIATION PLACER
 _____ MILL SITE
 _____ TUNNEL SITE

CHARGES:

Processing Fee @ \$20 = \$ 20
 Location Fee @ \$40 = \$ 40
 Maintenance Fee @ \$165 = \$ 165
 Add'l Maint Fee for Assoc Placer = \$ _____
SUBTOTAL \$ _____
 Other Fees \$ _____
 Other Fees \$ _____
TOTAL \$ _____

TOTAL ACREAGE: _____ Per Claim
 (Placer Only)

NUMBER OF LOCATORS: _____

DOCUMENTS RECEIVED VIA: Over-the-Counter [] Mail [] **TIMELY FILED:** Yes [] No []

LEGAL DESCRIPTION:	T <u>8N</u>	R <u>3W</u>	SEC <u>25</u>
	T <u>8N</u>	R <u>2W</u>	SEC <u>30</u>
	T _____	R _____	SEC _____
	T _____	R _____	SEC _____
	T _____	R _____	SEC _____

BLM [] FOREST SERVICE [] _____ SUBJ TO PL 359: Yes [] No []
 WILDERNESS AREA [] _____

SPLIT ESTATE: N/A [] SX [] PX [] OTHER [] _____
 SRHA [] Was proper Notice filed if located on SHRA Land? Yes [] No []

RECONVEYED MINERALS ON BLM LAND REQUIRE OPENING ORDER FROM 1944 TO 1993:

Open to Entry On _____ N/A []

COMMENTS/STATUS: VOID [] PARTIALLY VOID [] PVT MINERALS [] WITHDRAWN LANDS []
 OTHER [] _____

[] Claimant acknowledges that portions of the following claim(s) site(s) may be void or voidable.

Printed Name of Claimant _____ Signature of Claimant _____

*****FINAL ADJUDICATION*****

DATE _____ INITIALS _____

4812658

AMC 461265

244



RETURN TO:

LOCATION NOTICE FOR LODE MINING CLAIM

Amendment BLM Serial # _____

NOTICE IS HEREBY GIVEN that the DOLOMITE

_____ lode mining claim has been located

by ADAM HARPER whose current mailing

address is P.O. BOX 11481

PRESCOTT, AZ 86304

RECEIVED
BLM AZ OFFICE
2020 SEP 29 A 8:38
PHOENIX, ARIZONA
BLM Date Stamp

The general course of this claim is S. WEST TO N. EAST and it is situated in YAVAPAI

County, Arizona. This claim is 1500 feet in length and 600 feet in width.

20.66 Total Claim Acreage. This claim runs from the location monument on which this location notice is posted on the centerline of the claim approximately 1495 feet in a S-W direction to the SOUTH end line and 5 feet in a N-E direction to the NORTH end line. This claim is marked by six monuments, one at each corner and one at the center of each end line of the claim.

The location monument on which this notice is posted is situated within Section 25, Township 8 NORTH, Range 3 WEST, Gila Salt River Base and Meridian, Arizona and this claim encompasses portions

of the following quarter section(s), section(s), Township(s) and Range(s) SOUTH EAST QUARTER SECTION 25 T.8N R.3W, SOUTH WEST QUARTER SECTION 30 T.8N R.2W

Gila Salt River Base and Meridian, Arizona.

The locality of this claim with reference to some natural object or permanent monument and additional information (if any) concerning its locality are as follows: N-E CORNER OF DOLOMITE MINING CLAIM IS LOCATED 1,150 FEET AT 6° NORTH OF LAND SURVEY MONUMENT AT SE CORNER 25

The above information is shown on the attached map.

DATED AND POSTED on the ground this 6TH day of SEPTEMBER, 20 20.

LOCATOR(s) AGENT
Print Name(s) Adam Harper

Quinn Wilson

Signature(s) [Signature]

Quinn Wilson

ORIGINAL

AMC461265

BEGINNING AT THE NORTH CORNER MARKER
 HENCE 1500 FEET AT 225 DEGREES S-W TO S-EAST CORNER
 HENCE 600 FEET AT 317 DEGREES N-W TO S-WEST CORNER
 HENCE 1500 FEET AT 45 DEGREES N-E TO N WEST CORNER
 HENCE 600 FEET AT 125 DEGREES S-E TO NEAST CORNER (BEGINNING)

DOLOMITE MINING CLAIM
 PARALLELS WP 27 TO
 THE S-EAST

MINING CLAIM MAP

Lode Placer ()
 Millsite ()

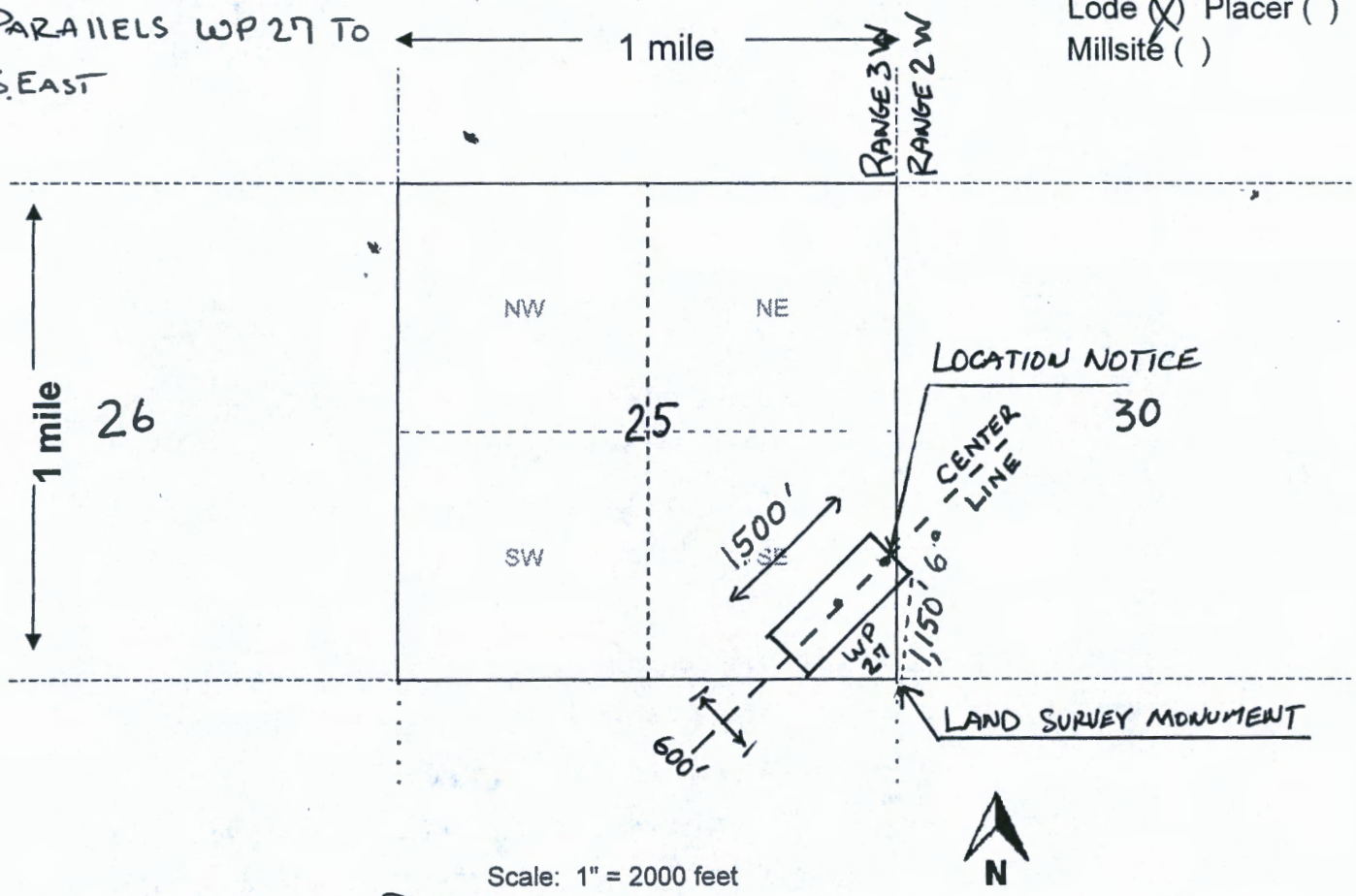

AN0461265

Scale: 1" = 2000 feet

1. The above map depicts the DOLOMITE mining claim, which is located in Section (s) 25-30, Township 8 NORTH, Range 3-2 WEST, Gila and Salt River Base and Meridian, YAVAPAI County, Arizona. Total claim acreage is 20.66

2. The type of corner and location monuments used are as follows: 2" x 2" x 4' WOOD POSTS AND NATURAL STONE

3. The bearings and distances in degrees and feet between claim corners and to a public land survey monument are as depicted on the map.

4. If the claim is a placer or millsite claim with exterior limits conforming to legal subdivisions of the public survey, provide a legal description of the claim

RECEIVED
 20 SEP 29 A 8:18
 HOENIG, ARIZONA

Form MCF100a
 Revised July 2014

DEPARTMENT OF THE INTERIOR
BUREAU OF LAND MANAGEMENT
Case Recordation

Geographic Report with Land

Disposition is equal to **AUTHORIZED , CANCELLED , EXPIRED , PENDING , REJECTED , RELINQUISHED ,
WITHDRAWN**

and Meridian Township Range Section is equal to 14 0080N 0030W 025

and Admin State is equal to AZ

DEPARTMENT OF THE INTERIOR
BUREAU OF LAND MANAGEMENT
Case Recordation
Geographic Report with Land

Admin State: AZ
Geo State: AZ
Serial Number: AZA 032519

Total Case Acres: 1.000

Case Type	Case Disp	Mer	Twp	Rng	Sec	Sur Type	Sur Nr	Suf	Subdivision	Pending Action
293200	EXPIRED	14	0080N	0000W	025	FF			0000000000	

DEPARTMENT OF THE INTERIOR
BUREAU OF LAND MANAGEMENT
Case Recordation

Geographic Report with Land

Disposition is equal to **AUTHORIZED , CANCELLED , EXPIRED , PENDING , REJECTED , RELINQUISHED ,
WITHDRAWN**

and Meridian Township Range Section is equal to 14 0080N 0020W 030

and Admin State is equal to AZ

DEPARTMENT OF THE INTERIOR
BUREAU OF LAND MANAGEMENT
Case Recordation
Geographic Report with Land

Admin State: AZ
Geo State: AZ
Serial Number: AZA 027989

Total Case Acres: 1.000

CaseType	Case Disp	Mer	Twp	Rng	Sec	Sur Type	Sur Nr	Suf	Subdivision	Pending Action
380913	EXPIRED	14	0080N	0020W	030	FF			PART;	

Admin State: AZ
Geo State: AZ
Serial Number: AZA 032519

Total Case Acres: 1.000

CaseType	Case Disp	Mer	Twp	Rng	Sec	Sur Type	Sur Nr	Suf	Subdivision	Pending Action
293200	EXPIRED	14	0080N	0020W	030	FF			PORTION OF;	

ADAM HARPER
P.O. BOX 11481
PRESCOTT, AZ
86304

RECEIVED
DLM AZ STATE OFFICE
2020 SEP 29 A 8:38
PHOENIX, ARIZONA

PHOENIX AZ 852
25 SEP 2020 PM 5 L



BUREAU OF LAND MANAGEMENT
ONE N. CENTRAL AVE #800
PHOENIX, AZ 85004-4427

85004-442700

